Lyle F. Watts and Co-Workers Fishing at Curtain Falls

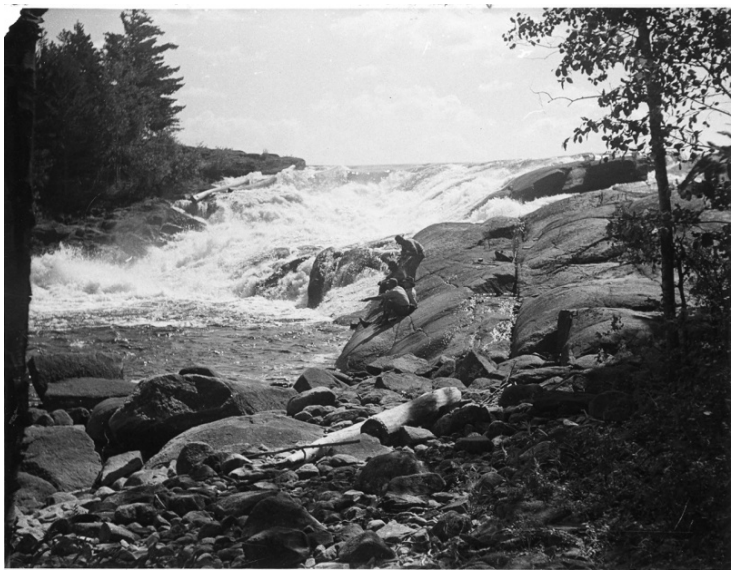

Description
U.S. Forest Service Chief Lyle F. Watts and co-workers fishing at Curtain Falls outlet of Crooked Lake, Superior National Forest, Minnesota.

Date(s)
August 4, 1946

Accession Number 2009-3572

3.5 x 4.5 inches Black & White

Related Collection Watts, Lyle Papers

Keywords Forests and forestry Fishing

People Pictured Watts, Lyle F. (Lyle Ford), 1890-

Rights Public Domain - This item is in the public domain and can be used freely without further permission.

Note: If you use this image, rights assessment and attribution are your responsibility.

Harry S. Truman Library & Museum.

Attention media: Please make note of this item's accession number. Print out this page and retain it for your permissions records before downloading this image file for possible publication. Library staff cannot sign permissions forms or provide additional paperwork. The Library charges no usage fees for downloaded images.