Former President Harry S. Truman and Officers of the 76th Division

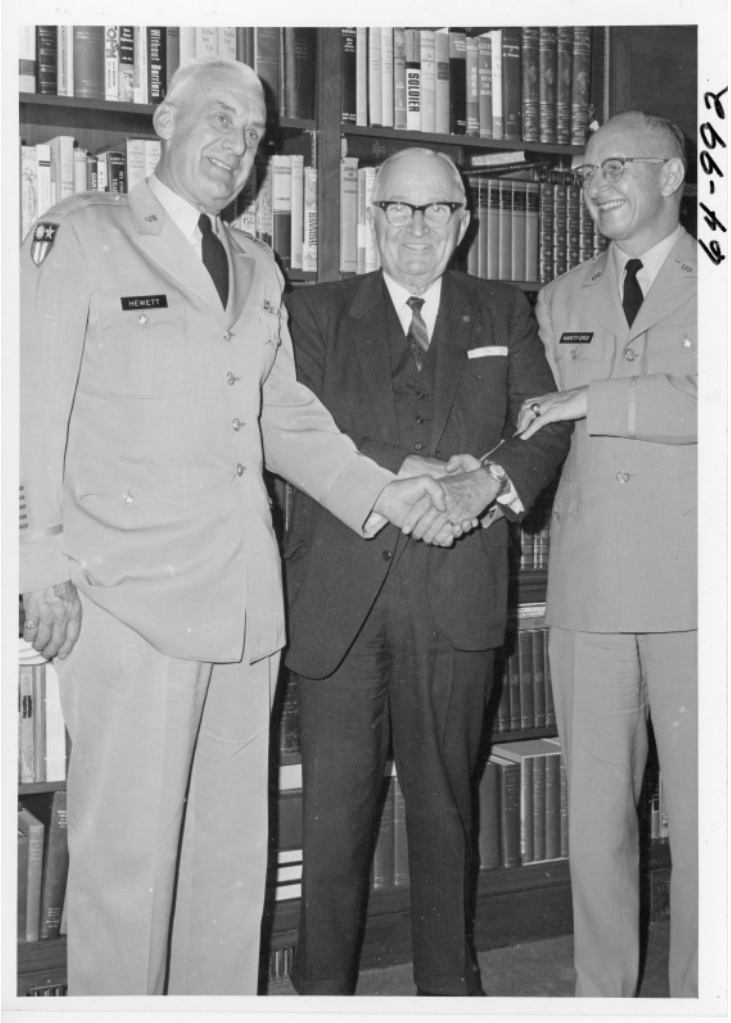

Description
Former President Harry Truman (center) meets with unidentified officers of the 76th Division in his office at the Harry S. Truman Library.

Date(s)
May 16, 1964

Accession Number 64-992

5x7 inches (13x18 cm) Black & White

Keywords Ex-presidents Presidential libraries Armed forces officers

People Pictured Truman, Harry S., 1884-1972

Rights Public Domain - This item is in the public domain and can be used freely without further permission.

Note: If you use this image, rights assessment and attribution are your responsibility.

Credit: J.W. Porter Kansas City Star Harry S. Truman Library & Museum.

Attention media: Please make note of this item's accession number. Print out this page and retain it for your permissions records before downloading this image file for possible publication. Library staff cannot sign permissions forms or provide additional paperwork. The Library charges no usage fees for downloaded images.