Truman Library Under Construction

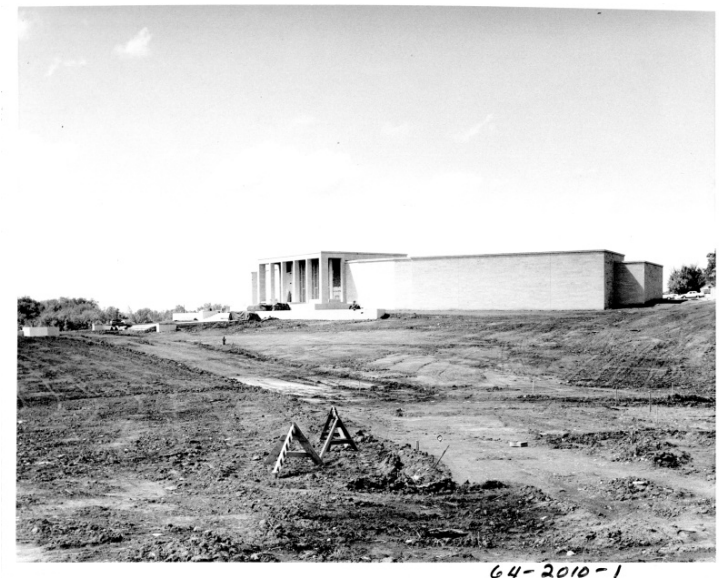

Description
This is a photograph of the Harry S. Truman Presidential Library under construction.

Date(s)
ca.
1956

Accession Number 64-2010-01

8x10 inches (21x26 cm) Black & White

Keywords Presidential libraries

Rights The Library is unaware of any copyright claims to this item; use at your own risk.

Note: If you use this image, rights assessment and attribution are your responsibility.

Harry S. Truman Library & Museum.

Attention media: Please make note of this item's accession number. Print out this page and retain it for your permissions records before downloading this image file for possible publication. Library staff cannot sign permissions forms or provide additional paperwork. The Library charges no usage fees for downloaded images.