President Truman Speaking at a Whistlestop in Illinois During Presidential Campaign

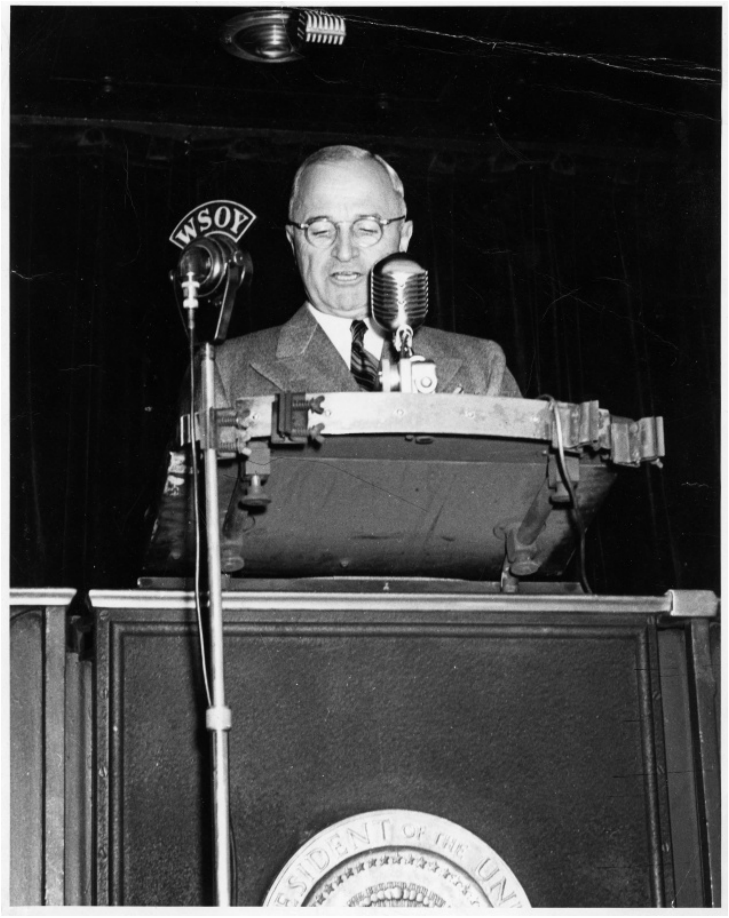

Description

President Harry S. Truman speaking into microphones from the back of a train during his whistlestop campaign in Decatur, Illinois. His talk is being broadcast over Decatur radio station WSOY.

Date(s)
October 12, 1948

Accession Number 2020-31

8x10 inches (21x26 cm) Black & White

Keywords Presidential campaign speeches

People Pictured Truman, Harry S., 1884-1972

Rights The Library is unaware of any copyright claims to this item; use at your own risk.

Note: If you use this image, rights assessment and attribution are your responsibility.

Harry S. Truman Library & Museum.

Attention media: Please make note of this item's accession number. Print out this page and retain it for your permissions records before downloading this image file for possible publication. Library staff cannot sign permissions forms or provide additional paperwork. The Library charges no usage fees for downloaded images.